



U.S. Department of Housing and Urban
Development

451 Seventh Street, SW
Washington, DC 20410
www.hud.gov

espanol.hud.gov

Environmental Review for Continuum of Care (CoC) Rental Assistance Project that is Categorically Excluded Not Subject to Section 58.5 (CENST) Pursuant to 24 CFR Part 58.35(b)

***NOTE:** Black text is example text, blue text is instructions.

Project Information

Project Name: (Name as it appears in ESNAPS.) Spring Care Association

Responsible Entity: (Typically the City or Town in which your site is located) City of Bridgeport

Grant Recipient (if different than Responsible Entity): (Typically a government agency, which then disburses the funds to a sub-recipient) Connecticut Department of Mental Health and Addiction Services

State/Local Identifier: (State, then Town or City. Google 'CT Town codes' for the correct 3 digit #) Connecticut/Bridgeport (015)

Preparer: (Should be someone from the organization who knows the program well and will maintain the files for a HUD review) Jane Smith, Spring House Apartments Director

Project Location: (Enter the address(es) of the facility)
979 Main St, Bridgeport, CT; 280 Washington Ave, Bridgeport, CT; and 710 Water Street Bridgeport, CT

Description of the Proposed Project [24 CFR 58.32; 40 CFR 1508.25]:
(Enter a brief description about the program. It should include the type of funding received (tenant-based rental assistance, funding for supportive services or operating costs), and can include the number of people housed, the type of treatment offered (i.e., drug addiction or mental health), the number of units, and if there are other services offered.

The proposed project is to provide tenant-based rental assistance to homeless individuals with special needs. The individuals are housed in units located throughout Bridgeport, CT.

Level of Environmental Review Determination:

☐ Activity/Project is Exempt per 24 CFR 58.34(a): _____

☒ Activity/Project is Categorically Excluded Not Subject To §58.5 per 24 CFR 58.35(b):

Funding Information

Grant Number	HUD Program	Funding Amount
Enter the grant number from HUD. It should look like this: CT0010L1E051508	Continuum of Care (CoC)	(Enter the grant amount for the grant listed to the left):\$200,000

Estimated Total HUD Funded Amount: (Enter the grant amount for the HUD grant listed above): \$200,000

This project anticipates the use of funds or assistance from another Federal agency in addition to HUD in the form of (if applicable): (Enter the grant amount of any additional Federal grants the subject program receives) N/A

Estimated Total Project Cost (HUD and non-HUD funds) [24 CFR 58.32(d)]: (Enter the grant amount for the HUD grant listed above and any additional grants the subject program receives) \$200,000

Compliance with 24 CFR §50.4 and §58.6 Laws and Authorities

Record below the compliance or conformance determinations for each statute, executive order, or regulation. Provide credible, traceable, and supportive source documentation for each authority. Where applicable, complete the necessary reviews or consultations and obtain or note applicable permits of approvals. Clearly note citations, dates/names/titles of contacts, and page references. Attach additional documentation as appropriate.

Compliance Factors: Statutes, Executive Orders, and Regulations listed at 24 CFR 50.4 and 58.6	Are formal compliance steps or mitigation required?	Compliance determinations
STATUTES, EXECUTIVE ORDERS, AND REGULATIONS LISTED AT 24 CFR §58.6		
Airport Runway Clear Zones and Accident Potential Zones 24 CFR Part 51 Subpart D	Yes No <input type="checkbox"/> <input checked="" type="checkbox"/>	This project consists only of rental assistance and is in compliance with HUD's Airport Hazard regulations without further evaluation.
Coastal Barrier Resources Coastal Barrier Resources Act, as amended by the Coastal Barrier Improvement Act of 1990 [16 USC 3501]	Yes No <input type="checkbox"/> <input checked="" type="checkbox"/>	This project is in compliance with the Coastal Barrier Resources Act because the CoC area does not include any Coastal Barrier Resources. See attached map demonstrating that the project covered under this review is not located within a Coastal Barrier Resource Unit. (Access http://www.fws.gov/CBRA/Maps/Mapper.html and search for your site using the 'find location'

		icon. Copy the map using 'Ctrl – PrintScreen,' paste it into a Word document and add labels.)
Flood Insurance Flood Disaster Protection Act of 1973 and National Flood Insurance Reform Act of 1994 [42 USC 4001-4128 and 42 USC 5154a]	Yes No <input type="checkbox"/> <input checked="" type="checkbox"/>	<p>Two of the project sites, 979 Main Street and 280 Washington Street, are not located within the Special Flood Hazard Area. See attached FIRMette map showing that the project site is located within an 'Area of Minimal Flood Hazard.' Therefore, the project is in compliance with the National Flood Insurance Program (NFIP) without further evaluation.</p> <p>The project site located at 710 Water Street in Bridgeport is located with Zone AE, which is within the SFHA. This project consists only of rental assistance, and therefore flood insurance is recommended, but not required. The project is in compliance with the NFIP without further evaluation. (Access http://msc.fema.gov/portal/, enter the address of your site, and select the 'dynamic map, print map/FIRMette' icon, print map. If you are within Zone X and outside the SFHA, note that above. If you are located within the SFHA, you will need to indicate that flood insurance is advisable, but not required for rental assistance funding or show documentation of flood insurance for the facility.)</p>

Mitigation Measures and Conditions [40 CFR 1505.2(c)]

Summarize below all mitigation measures adopted by the Responsible Entity to reduce, avoid, or eliminate adverse environmental impacts and to avoid non-compliance or non-conformance with the above-listed authorities and factors. These measures/conditions must be incorporated into project contracts, development agreements, and other relevant documents. The staff responsible for implementing and monitoring mitigation measures should be clearly identified in the mitigation plan.

N/A (If 'no' is selected for each compliance field above, then no mitigation measures are required.)

Obtain the signatures below:

Preparer Signature: _____ Date: _____

Name/Title/Organization:

Responsible Entity Agency Official Signature:

_____ Date: _____

Name/Title: _____

This original, signed document and related supporting material must be retained on file by the Responsible Entity in an Environmental Review Record (ERR) for the activity/project (ref: 24 CFR Part 58.38) and in accordance with recordkeeping requirements for the HUD program(s).

US Fish & Wildlife Service's Coastal Barrier Resources System Mapper

<https://www.fws.gov/CBRA/Maps/Mapper.html> (accessed May 2018)

Spring Care Association: 280 Washington St, 979 Main Street and 710 Water Street in Bridgeport, CT

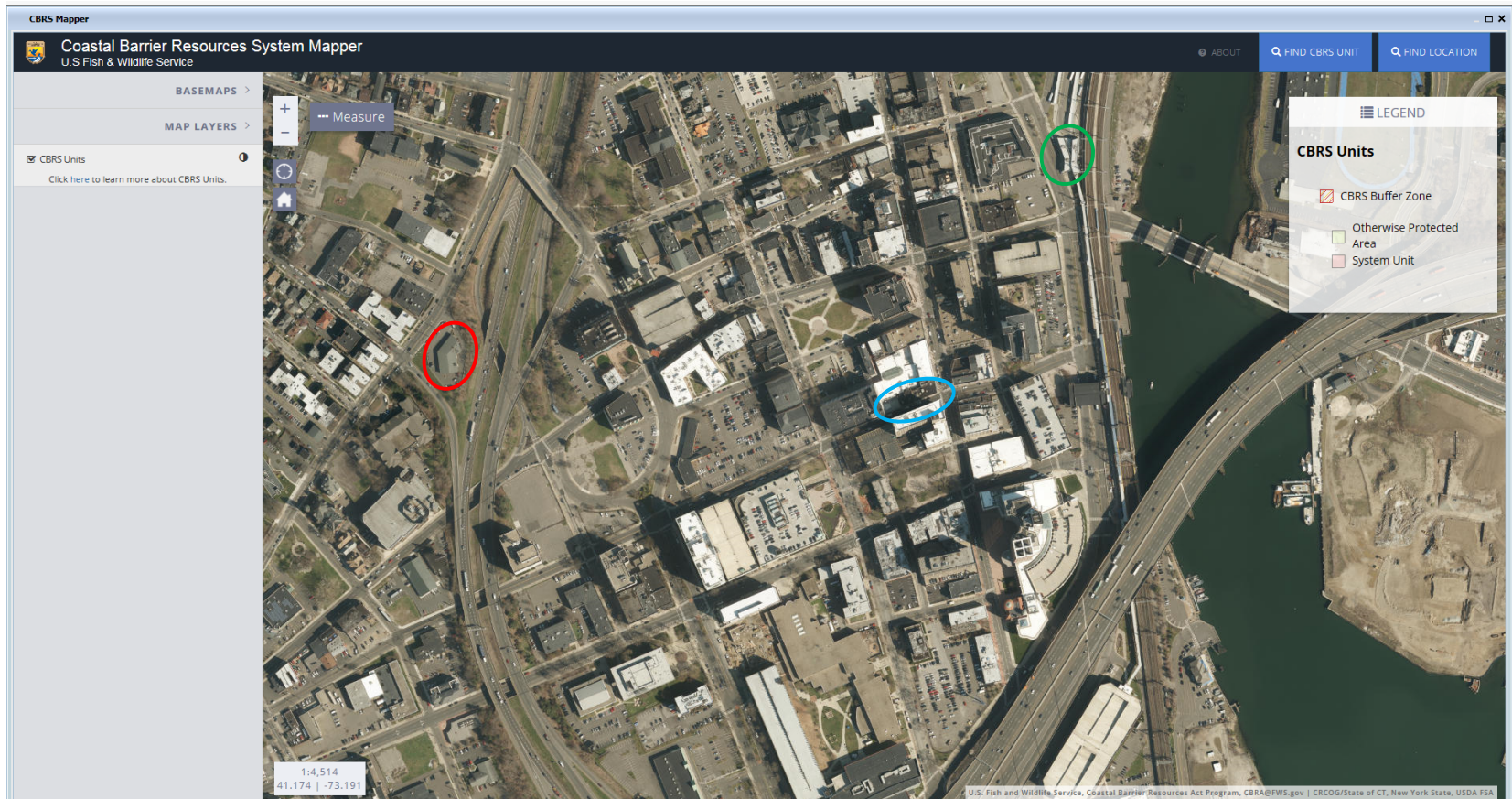

National Flood Hazard Layer FIRMette



Legend

41°10'55.98"N

SEE FIS REPORT FOR DETAILED LEGEND AND INDEX MAP FOR FIRM PANEL LAYOUT

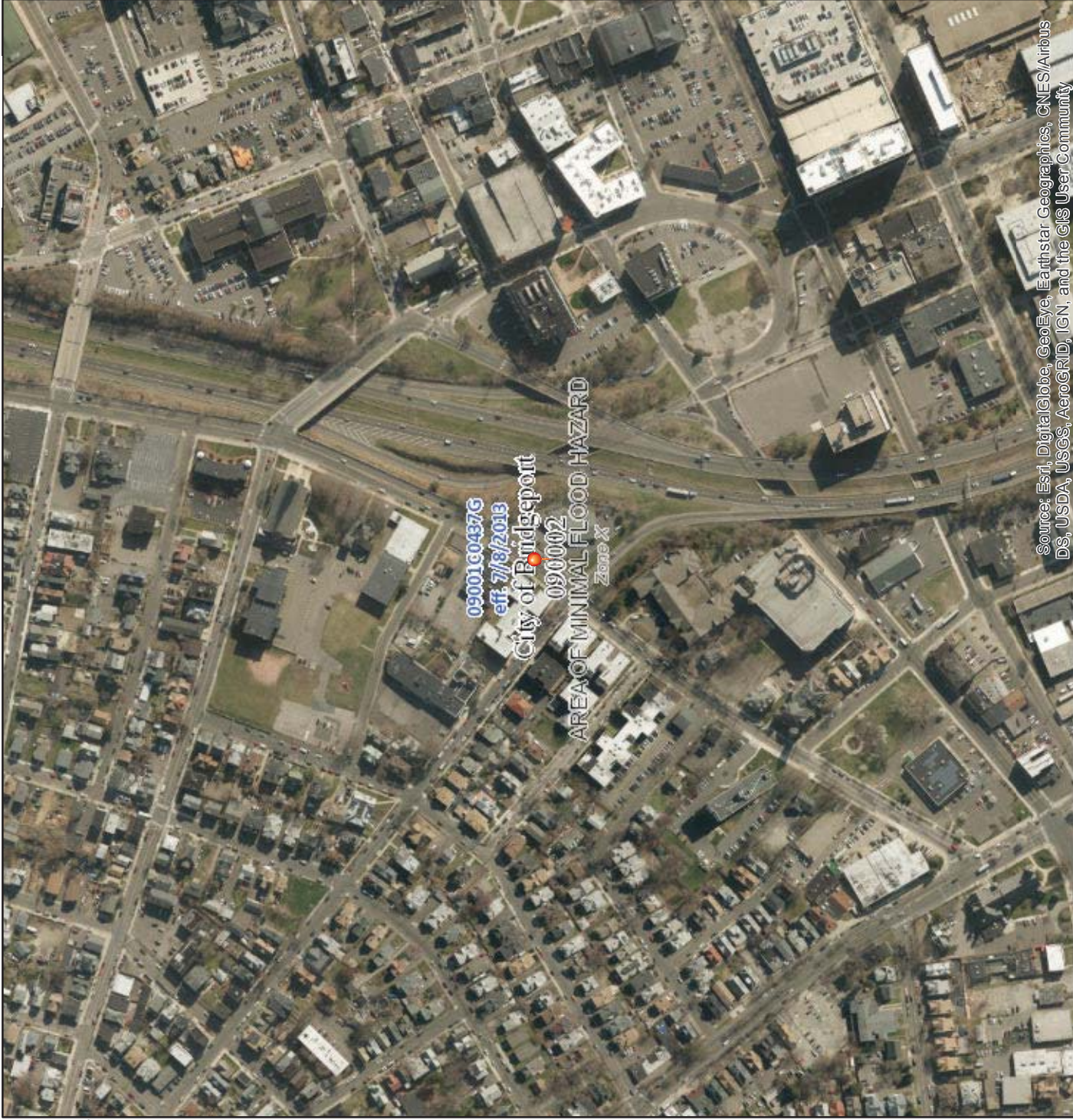

Source: Esri, DigitalGlobe, GeoEye, Earthstar Geographics, CNES/Airbus DS, USDA, USGS, AeroGRID, IGN, and the GIS User Community

0 250 500 1,000 1,500 2,000 1:6,000 Feet

41°10'28.90"N

73°11'27.25"W

SPECIAL FLOOD HAZARD AREAS

- Without Base Flood Elevation (BFE) Zone A, V, A99
- With BFE or Depth Regulatory Floodway Zone AE, AO, AH, VE, AR

0.2% Annual Chance Flood Hazard, Areas of 1% annual chance flood with average depth less than one foot or with drainage areas of less than one square mile Zone X

Future Conditions 1% Annual Chance Flood Hazard Zone X

Area with Reduced Flood Risk due to Levee, See Notes, Zone X

Area with Flood Risk due to Levee Zone D

OTHER AREAS OF FLOOD HAZARD

Area of Minimal Flood Hazard Zone X

Effective LOMR

Area of Undetermined Flood Hazard Zone D

OTHER AREAS

Channel, Culvert, or Storm Sewer Levee, Dike, or Floodwall

GENERAL STRUCTURES

Cross Sections with 1% Annual Chance Water Surface Elevation

Coastal Transect

Base Flood Elevation Line (BFE)

Limit of Study

Jurisdiction Boundary

Coastal Transect Baseline

Profile Baseline

Hydrographic Feature

OTHER FEATURES

- Digital Data Available
- No Digital Data Available
- Unmapped



This map complies with FEMA's standards for the use of digital flood maps if it is not void as described below. The base map shown complies with FEMA's base map accuracy standards

The flood hazard information is derived directly from the authoritative NFHL web services provided by FEMA. This map was exported on 5/21/2018 at 12:56:21 PM and does not reflect changes or amendments subsequent to this date and time. The NFHL and effective information may change or become superseded by new data over time.

This map image is void if the one or more of the following map elements do not appear: base map imagery, flood zone labels, legend, scale bar, map creation date, community identifiers, FIRM panel number, and FIRM effective date. Map images for unmapped and unmodernized areas cannot be used for regulatory purposes.

National Flood Hazard Layer FIRMette

979 Main Street, Bridgeport, CT



Legend

SEE FIS REPORT FOR DETAILED LEGEND AND INDEX MAP FOR FIRM PANEL LAYOUT

SPECIAL FLOOD HAZARD AREAS		Without Base Flood Elevation (BFE) Zone A, V, A99
		With BFE or Depth
		Regulatory Floodway Zone AE, AO, AH, VE, AR
OTHER AREAS OF FLOOD HAZARD		0.2% Annual Chance Flood Hazard, Areas of 1% annual chance flood with average depth less than one foot or with drainage areas of less than one square mile Zone X
		Future Conditions 1% Annual Chance Flood Hazard Zone X
		Area with Reduced Flood Risk due to Levee. See Notes. Zone X
		Area with Flood Risk due to Levee Zone D
OTHER AREAS		NO SCREEN Area of Minimal Flood Hazard Zone X
		Effective LOMRs
		Area of Undetermined Flood Hazard Zone D
GENERAL STRUCTURES		Channel, Culvert, or Storm Sewer
		Levee, Dike, or Floodwall
OTHER FEATURES		20.2 Cross Sections with 1% Annual Chance Water Surface Elevation
		17.5 Cross Sections with 1% Annual Chance Water Surface Elevation
		Coastal Transect
		Base Flood Elevation Line (BFE)
		Limit of Study
		Jurisdiction Boundary
		Coastal Transect Baseline
MAP PANELS		Digital Data Available
		No Digital Data Available
		Unmapped



This map complies with FEMA's standards for the use of digital flood maps if it is not void as described below. The base map shown complies with FEMA's base map accuracy standards

The flood hazard information is derived directly from the authoritative NFHL web services provided by FEMA. This map was exported on **5/21/2018 at 12:54:17 PM** and does not reflect changes or amendments subsequent to this date and time. The NFHL and effective information may change or become superseded by new data over time.

This map image is void if the one or more of the following map elements do not appear: base map imagery, flood zone labels, legend, scale bar, map creation date, community identifiers, FIRM panel number, and FIRM effective date. Map images for unmapped and unmodernized areas cannot be used for regulatory purposes.

41°10'52.94"N



Source: Esri, DigitalGlobe, GeoEye, Earthstar Geographics, CNES/Airbus DS, USDA, USGS, AeroGRID, IGN, and the GIS User Community

0 250 500 1,000 1,500 2,000 Feet 1:6,000

41°10'25.86"N

73°11'1.81"W

National Flood Hazard Layer FIRMette

710 Water Street, Bridgeport, CT



Legend

SEE FIS REPORT FOR DETAILED LEGEND AND INDEX MAP FOR FIRM PANEL LAYOUT

SPECIAL FLOOD HAZARD AREAS		Without Base Flood Elevation (BFE) Zone A, V, A99
		With BFE or Depth
		Regulatory Floodway Zone AE, AO, AH, VE, AR
OTHER AREAS OF FLOOD HAZARD		0.2% Annual Chance Flood Hazard, Areas of 1% annual chance flood with average depth less than one foot or with drainage areas of less than one square mile Zone X
		Future Conditions 1% Annual Chance Flood Hazard Zone X
		Area with Reduced Flood Risk due to Levee. See Notes. Zone X
		Area with Flood Risk due to Levee Zone D
OTHER AREAS		NO SCREEN Area of Minimal Flood Hazard Zone X
		Effective LOMRs
		Area of Undetermined Flood Hazard Zone D
GENERAL STRUCTURES		Channel, Culvert, or Storm Sewer
		Levee, Dike, or Floodwall
OTHER FEATURES		20.2 Cross Sections with 1% Annual Chance Water Surface Elevation
		17.5
		Coastal Transect
		Base Flood Elevation Line (BFE)
		Limit of Study
		Jurisdiction Boundary
		Coastal Transect Baseline
MAP PANELS		Digital Data Available
		No Digital Data Available
		Unmapped



This map complies with FEMA's standards for the use of digital flood maps if it is not void as described below. The base map shown complies with FEMA's base map accuracy standards

The flood hazard information is derived directly from the authoritative NFHL web services provided by FEMA. This map was exported on **5/21/2018 at 12:26:51 PM** and does not reflect changes or amendments subsequent to this date and time. The NFHL and effective information may change or become superseded by new data over time.

This map image is void if the one or more of the following map elements do not appear: base map imagery, flood zone labels, legend, scale bar, map creation date, community identifiers, FIRM panel number, and FIRM effective date. Map images for unmapped and unmodernized areas cannot be used for regulatory purposes.

41°11'4.44"N

73°11'35.29"W

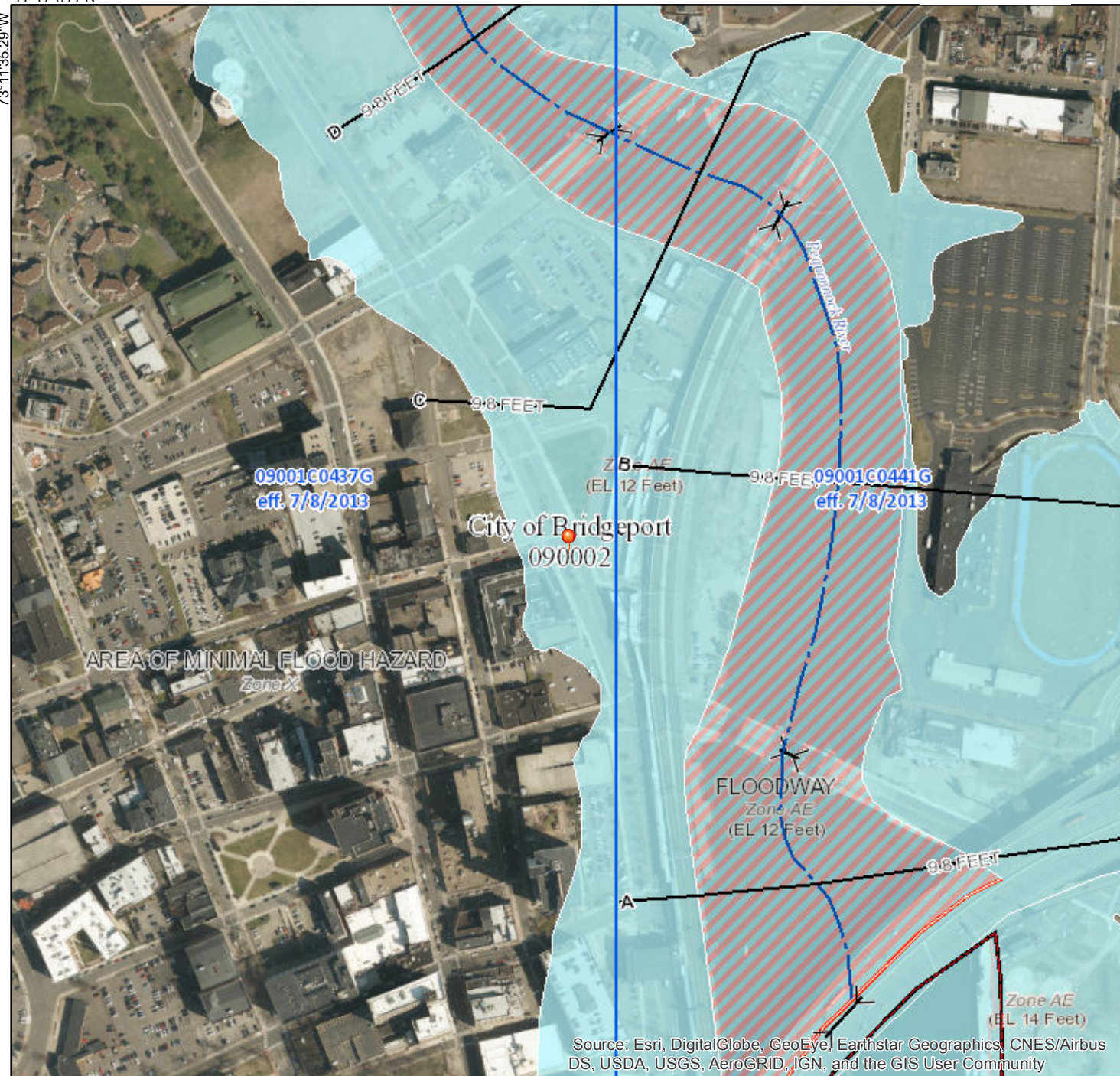

Source: Esri, DigitalGlobe, GeoEye, Earthstar Geographics, CNES/Airbus DS, USDA, USGS, AeroGRID, IGN, and the GIS User Community

0 250 500 1,000 1,500 2,000 Feet 1:6,000 41°10'37.36"N 73°10'57.83"W