

## CoC Part 58 Flow Chart

This flowchart can be used by a CoC Responsible Entity to complete their environmental review under 24 CFR Part 58. This flowchart will help to identify how to complete environmental compliance based on activities involved in the project.

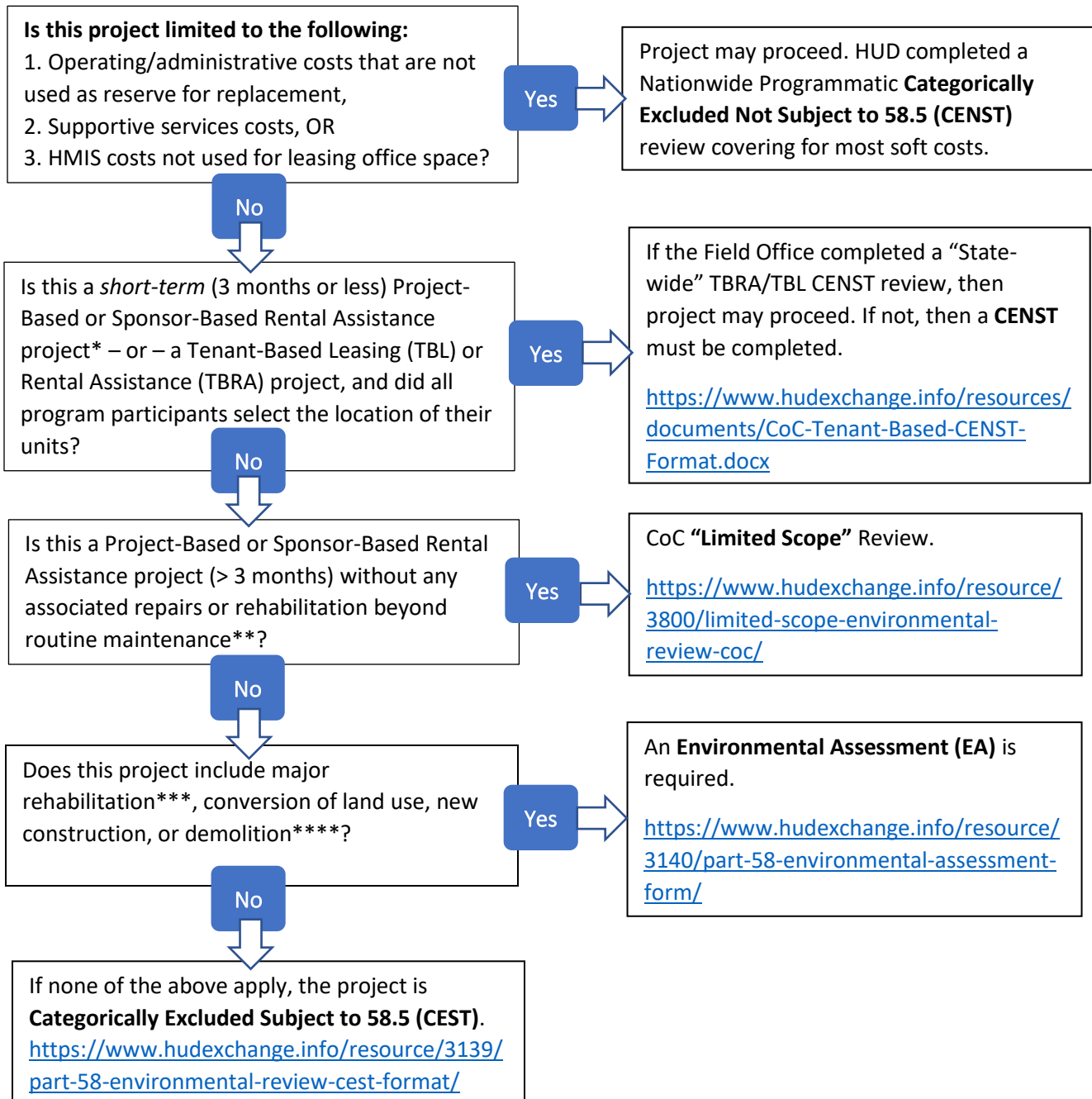

\* Project-Based and Sponsor-Based rental assistance provided for 3 months or less is considered CENST short-term rental assistance under 24 CFR 58.35(b)(2).

\*\* Routine maintenance is defined for purposes of environmental review at <https://www.hudexchange.info/resource/3197/guidance-categorizing-activity-as-maintenance-environmental-regulations-24-cfr-parts-50-and-58/>

\*\*\* For purposes of determining level of review, “major rehabilitation” is rehabilitation that does not conform to the limitations listed in 24 CFR 58.35(a)(3).

\*\*\*\* Select “yes” if new construction or demolition falls outside the definition of an “individual action” in 24 CFR 58.35(a)(4). If proposed construction or demolition conforms to the requirements in that section, select “no.”